

APPLICATION FOR ADMISSION TO THE  
**BS IN SPEECH AND HEARING SCIENCES (SHS) PROGRAM**  
DEPARTMENT OF COMMUNICATION SCIENCES AND DISORDERS  
COLLEGE OF ALLIED HEALTH SCIENCES  
EAST CAROLINA UNIVERSITY

Date of Application: \_\_\_\_\_ Banner # \_\_\_\_\_

Full Name: \_\_\_\_\_

ECU Email: \_\_\_\_\_

Address: \_\_\_\_\_

Phone Number: \_\_\_\_\_

International Student? \_\_\_\_\_ Year Classification: \_\_\_\_\_

Cumulative GPA after Fall semester : \_\_\_\_\_

\*\*Are you in the Honors College? Yes \_\_\_\_\_ No \_\_\_\_\_

Activities, Awards or Recognitions in past 2 years:

---

---

---

\***A complete SHS Program application packet** will include the submission of the following:

1) This first page of the Application Form – Submitted as an attachment via email to [undergradcsdi@ecu.edu](mailto:undergradcsdi@ecu.edu). Please scan the document and type or print neatly if possible- no pictures.

2) Interview Stream Questions/Interview- see 2<sup>nd</sup> page for instructions

**Submit all materials by Friday, January 31, 2025**

All decision letters will be emailed in early March. (Do not email the department requesting a response before then)

## Instructions for Accessing Your Interview on Interviewing.com.

- Visit Career Services website at: <https://career.ecu.edu/>
- Scroll to bottom right of screen and select Interviewing.com
- Alternately, you can go straight to Interviewing.com  
<https://ecu.interviewprep.app/Account/Login?ReturnUrl=%2f>
- Register for an account. If you are an ECU student, use your ECU email address. If you are not an ECU student, use your own non-student account such as gmail or yahoo, etc.
- Once you are registered, you will land on the interview page. Select the option that says “Conduct.”
- Next, click on “Practice Interviews.”
- Select the icon that is entitled Speech and Hearing Application 2023/2024

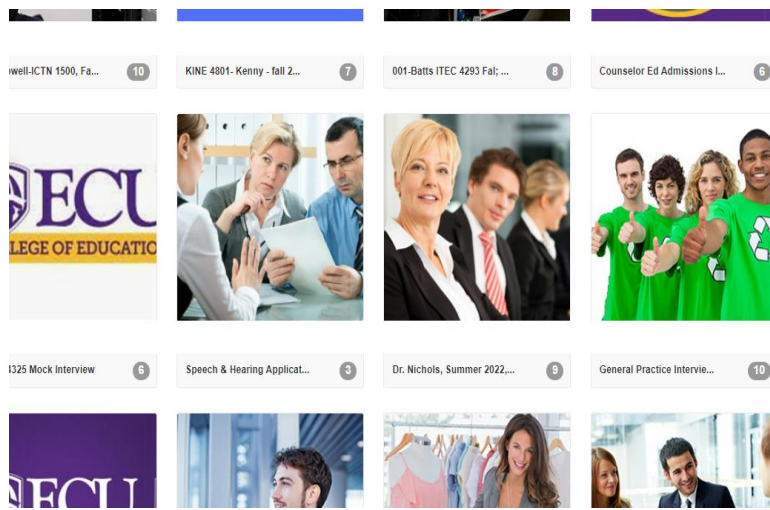

An interviewer will ask you a question, a countdown will appear, and then you are able to record your answer. You will be given **ONE** retry for your responses with a limit of **1.5 minutes per response**.

Once finished, you can review your interview, or close out of the system. The ECU faculty will be prompted to review it at that time.

**PLEASE NOTE: You will get ONE retry and your response will be limited to 1.5 minutes. Once you click submit, your interview will be finalized.**

**You will need to complete this interview by Friday, January 31, 2025.** If you have technical issues, there is a Support tab at the top right of the page.